

Spring 2015

Idletimes Spring 2015

Idle Times

A publication for the Greater Idlewild Community



Baby Calves will be greeting Idlewilders as they return this Spring. See story on page 3.

Inside this issue:

Presidents Letter,	2
Roads	3
Signs	4
Ministers List	6
Early Payers List	7
Biographies & Proxy	8 & 9
Plaques , Memorials, and Directory changes	10 & 11

Special points of interest:

- *Order form for Signs*
- *Change of venue for annual hot dog cook out*
- *Annual Meeting July 26*

President's Letter

March 2015

To all Idlewilders:

For years our Forest Health and Safety Committee, headed by Frank Ray, has worked diligently with foresters and the fire protection community to raise our awareness of the significance of forest health and fire safety. In a separate development, Colfax County and the state have realized, after several fires ravaged the state, that the cost of fighting fires can be reduced through the participation of cabin and other property owners. The state program designed to foster that participation is called *Firewise*.

Idlewild cabin owners were early adopters of many of the Firewise-recommended activities. In 2013 an Assessment of Idlewild was conducted by Chris Romo, Arnie Friedt, and Dan Ware that focused on past efforts and needed future actions. Virtually all cabin owners have participated in raking, chipping, and cutting, as recommended in the Assessment. After the loss of the availability of the Colfax County chipper (and the loss of some momentum) we purchased a multitasking tractor and our own chipper so our required future efforts could be tailored to our community. In 2013 and 2014 we

continued our community-wide program focused by the recommendations provided by the Assessment.

In February of this year, at the suggestion of State Forestry, I submitted our application to become a Firewise Community. The application was supported by documentation indicating the community-wide participation of our property owners. In early March I received an email from Chris Romo of State Forestry stating that our application had been



approved. Our reward for this is minimal but significant. We get to post signs at the entrance to Idlewild indicating that our entire community has participated adequately in Firewise activities and has joined with the other Firewise communities in the Valley.

Chris Romo has asked that we host him and Firewise represen-

tatives at our annual meeting in July for the formal presentation of our election to Firewise. I agreed to their appearance as a significant tribute to our residents and recognition of their hard work for fire protection and forest health. I hope that many of you can attend.

Spring Break found lots of skiers in Idlewild, even though the weather produced sloppy roads and cold. I'm encouraged, nevertheless, that we may become more of a four-season destination for our residents.

Summer, with lots of twilight and cool nights, is on the way. It should be another great one!!

See you on the mountain,

Paul Fahrenthold
[IWCC](#) President

Watch out for Calves

Spring 2015

Dear Idlewild Residents,

Gallagher Ranch will once again be leasing the ranch for cattle grazing. This year we will have cows and calves on the ranch, something we haven't had in a very long time. I would like to ask all of you to help us keep these cattle safe. Cattle for some strange reason tend to congregate on roadways and along the sides of roads and bar ditches. The calves that will be coming along with their mothers will be small and difficult to see. I expect them to take a nice warm summer catnap in the bar ditches. Young calves are somewhat skittish, unpredictable and startle easily, so please be prepared for the unexpected mad dash across the road. Please watch carefully for them as you travel to and from Idlewild. Please drive slowly and responsibly and with great caution, so we can avoid any injuries or death along the road.

Gallagher Ranch has grazing rights in Idlewild. Please do not let dogs run loose or unattended. Dogs love to give chase to creatures that run (cattle included).

I would respectfully ask also that you limit your ATV, motorcycle, other vehicle, and foot traffic use to public roads. If you are off a public road below and to the south of Idlewild you are trespassing on Gallagher Ranch. If you have further questions regarding this I am sure Frank Dodge can assist you.

Thank you in advance for your help and cooperation, and I wish all of you a safe and happy summer.

Respectfully,

Ngiare McNaghten

Gallagher Ranch

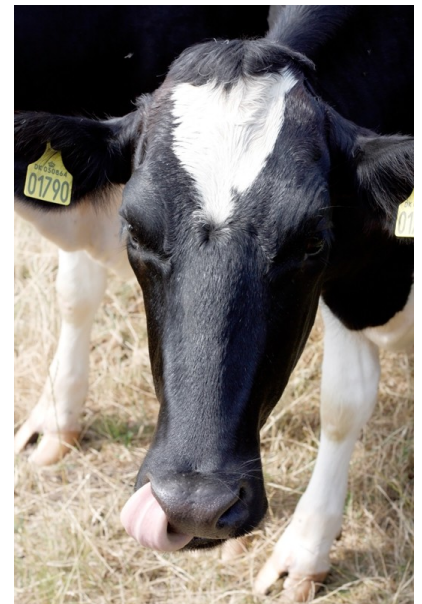

Eagle Nest Parade

The July 4th parade will begin at 2:00 p.m. Saturday in Eagle Nest.

Arriving early with your lawn chair is highly recommended for a good view. Be sure to eat lunch or dinner (or both) at the Firemen's annual BBQ fundraiser from 11:00 a.m. to 5:00 p.m. This annual event raises money for the Eagle Nest Volunteer Fire Department. As always, their motto is "You come to our BBQ, we'll come to your fire."

The Palmer/ Henthorn families regret they are unable to host the annual hot dog cook out this year. However knowing how much we all love this annual tradition, it WILL be held instead at the empty lots near the community center. These lots have been cleared and ready for just such an occasion. If you would like to volunteer to help cook or serve please contact me at the phone email below, Kathleen Michael, Kathleenmichael1@mac.com or (806) 676-9452. (that's a numeral 1 after my name), or Paul Farenthold, paul@ctspirits.com, (979) 249-6515.

Roads in Idlewild

Greater Idlewild Roads

Skip Johnson, Road Committee

One of the primary, some would say the most important, IWCC board functions is our roads and their maintenance. Rain and snow can be both a blessing and a curse. Insufficient moisture leads to drought and all the unpleasant things that come with drought; however, too much moisture is harmful to dirt roads. Abundant rain and snow is, for the most part, not a problem except for dirt roads.

Our road system is generally in good shape. Many thanks are due our caretaker, Frank Dodge, and his regular road inspection program. When Frank spots a road problem he works with our Road Committee to remedy the situation. Some of the maintenance can be performed by Frank. Some requires the services of a contractor to haul and spread material in areas requiring major restoration. We are fortunate that Chris Herring, our Road Committee chair, spends much of the year in Idlewild and also regularly rides the roads looking for areas needing work.

After many community conversations about Road 9 between the Randall cabin and the Herman cabin, Frank started work to widen the road where possible and to knock down much of the hill right at the Randall cabin to improve both driver visibility and the possibility of two vehicles passing each other while traveling in opposite directions. This section of our roads is in better condition than it has ever been.

Road conditions are generally reviewed each year after the April mud season, and necessary maintenance (grading, spreading gravel, filling holes, etc.) is performed so that the roads are in good shape for the start of the summer season around Memorial Day. Depending on summer rainfall, additional maintenance may be required and is performed as necessary and as our funding allows. Our funding comes from IWCC cabin and property assessments, which also must cover our other community needs (the caretaker, community property, insurance, etc.).

For our roads there are a couple of basic items: a driving surface and a ditch. Each of us can help take care of our community roads by using some common sense when doing work around our property.

From a road maintenance standpoint, Idlewild has benefitted from the lack of moisture the past few years. The first, and most important, item in basic dirt or gravel road maintenance is to get water that tends to run down a roadway off it as soon as possible. Many of our roadside ditches carry water that falls as rain both on the road itself and on land adjacent to the road. Digging a ditch out across a field to divert water in the roadside ditch onto the empty space has two benefits. First, it gets the water off the road. Second, the water provides irrigation for grasses and wildflowers that may be growing in the field.

Some driveways cross ditches. In these cases either the ditch should remain in place with a dip in the driveway or a pipe should be used to carry the water under the driveway and back to the ditch on the lower side of the driveway. If the ditch is simply filled to provide a nice transition to the driveway without regard to where the water is going to go, BAD things happen. At the end of the ditch, the water must go somewhere, and most likely it will jump out into the road and run down the center of the road until it finds its way by gravity back into a ditch. In the past, this has led to a deep ditch in the road itself. This happens just the way, eons ago, running water from glaciers caused erosion and created deep canyons and river beds. The bottom line is that the water is going to keep running somewhere and you can help by ensuring that it does not run in the roadway.

Washboarding is a corrugation of the roadway; it is most annoying to the driver and, when it becomes severe, can lead to loss of vehicle control. It is impossible to deal effectively with this problem if the causes are not understood. Motor graders are often blamed, but in reality, they seldom cause the problem. There are three primary causes: driving habits, lack of moisture, and poor quality of gravel. Driving habits are clearly evident when washboarding is observed at intersections, going up or down steep hills, leading into or out of sharp curves and sometimes even near driveways. These are all places where drivers tend to accelerate hard or brake aggressively. This is a major cause of washboarding and one that we can address by paying attention to how we drive. We cannot control rainfall or roadway material, but we can pay attention to how we drive.

The shoulder areas and the ditches of many Idlewild roads are minimal. This is particularly true in regions with very narrow or confined space for roads. Regardless of the location, the basic shape of the road's cross section must be correct or a gravel/dirt road will not perform well even under very low traffic conditions. Each of us can really make a positive contribution to Idlewild by paying attention to roads adjacent to our properties, helping to keep water from running in the roadway, and driving appropriately in Idlewild.

The Road Committee and your Idlewild neighbors will thank you!

Cabin Address Signs

April 2015

Dear Colfax County Communities Members,

The Colfax County Coalition of Firewise Communities (CCCFC) is pleased to announce an inexpensive way of obtaining a quality 911 address sign for your home or property. We will be collecting individual orders to combine into one large order. The cost of the 6" X 18", 8 mil aluminum, double-sided, reflective vertical sign is \$19.99. There will be no tax or shipping charges. HOWEVER, if you are already a member of CCCFC, or purchase a two-year membership for \$25.00, the coalition will provide a \$12.50 rebate lowering your cost to only \$7.49!

Orders should be sent in writing by **June 30, 2015**. Please mail the form below to Audrey Roth, P. O. Box 1047, Angel Fire, NM 87710. Delivery will be made to your community representative who will disburse the signs to individuals. Thank you for participating. Orders take approximately 2 weeks to arrive. If you are not a personal member of CCCFC, then you have to join to get the discounted price. We can do another order in the fall but those may not arrive in time to receive them before many residents leave for the winter. The cut off date for that order will be October 31, 2015. Audrey must receive orders for at least 10 signs before she can send it in.

We will be ordering from SmartSign and you may check out their website at www.smartsign.com. We have verified with the Colfax County Emergency Management Department that the E911 program will NOT change anyone's address number, so your sign will still be correct after that program is fully implemented. If you have two or three digits in your address, the individual numbers will exceed the four inch minimum E911 requirement.

If interested, the Roths at 299 Palo Flechado in Taos Pines have one of these signs at the bottom of their driveway and you would be more than welcome to check out the quality in person.

Name _____

Contact Phone Number _____

Community _____

Numbers To Be Placed On Sign (Please print clearly) _____

Background Color: Green

_____ I am a member of CCCFC and am enclosing a check payable to CCCFC for \$7.49. (Additional signs are \$19.99)

_____ I am joining CCCFC and ordering a sign and am enclosing a check payable to CCCFC for \$32.49. (Additional signs are \$19.99)

_____ I hope to join CCCFC soon and am ordering a sign, enclosing a check payable to CCCFC for \$19.99. (Additional signs are also \$19.99)



Ministers' Calendar Summer of 2015

IDLEWILD GUEST MINISTERS SUMMER 2015

June 21	Rev. Arnold Nelson	Duncan, OK	Christian
June 28	Rev. Steve Chappell	Gruver, TX	Methodist
July 5	Rev. Carla Aday	Kansas City, MO	Christian
July 12	Rev. Dr. Gene Lowry	Kansas City, MO	Methodist
July 19	Rev. Anthony Inman	Amarillo, TX	Methodist
July 26	Rev. Dr. Paul Jones	Lexington, KY	Christian
Aug. 2	Rev. Dan Vincent	Greenville, NC	Baptist
Aug 9	Rev. Dr. Molly Marshall	Shawnee, KS	Baptist
Aug 16	Fr. Jared Houze	San Angelo, TX	Episcopal
Aug 23	Rev. Dr. Lewis Holland	Miami, TX	Methodist
Aug 30	Rev. Don Kirsch	Lantana, TX	Methodist
Sept 6	Rev. Dr. Michael Kinnemon	Seattle, WA	Christian

News About Idlewild Worship

Donna Porter, Worship Committee Chair

The worshipping community of Idlewild celebrated with great thanks the “retirement” of Bill Goodwin as our organist. We have appreciated his love and service to Idlewild for many seasons. We are very blessed to have the musical talents of Lynda Sudduth and Mary Colson when they are available on our mountain!

However, Idlewild is now willing to hire someone to serve as our keyboard organist, and that is where YOU come in. Please resource your friends and family for someone who is interested in earning some Sunday-morning payment for his or her talent. This might be a young band player working in our area, or a retired music teacher with available time on Sunday morning. You may contact Bill or Helen Goodwin by email: bilhel2@gmail.com or Donna Porter at djint@sbcglobal.net. You could also give them the phone number of Frank Dodge at 575-595-3335. Thanks for taking an interest in keeping the music in our worship services.

2015 Early Payers' List

Allen, J.	38 Rd 4	Griffith/Wilkinson	36 Rd 3	Paulsell	25 Rd 9
Anthony	16 Rd 6	Grigsby	11 Rd 11	Pelley	83 Enchanted
Anthony, O.	62 Trail's End	Hamilton, P.	51 Rd 13	Petruccione	99 Rd 9
Axe	15 Rd 14	Hare	32 Rd 1	Pons/Miesse	29 Rd 9
Bailey	128 Rd 9	Hargrave	65 Rd 9	Porter	317 Hwy 127
Baker	20 Rd 15	Hart	20&22 Rd 8	Posey	14 Rd 10
Belichick	34 Trail's End	Hatfield	33 Rd 3	Putnam	273 Hwy 127
Biffle	230 Hwy 127	Hausler	Vacant (B1,33,66,125)	Raef, J.	53 Rudis Rd
Blankenship	102 Rd 9	Haydon	277 Hwy 127	Raef, R.	11 Rd 3
Blanton	46 Rd 12	Henthorn	92 Rd 9	Randall	52 Rd 9
Bonner	254 Hwy 127	Herring	28 Rd 6	Ray	24 Rd 6
Boulware, D.	25 Rd 4	Hilburn	26 Rd 7	Reeder	260 Hwy 127
Bratton	22 Rd 5	Hornsby	19 Rd 4	Reedy, J.	65 Rd 12
Bratton	Vacant(B118)	Houser	27 Rd 4	Reid	48 Enchanted
Brisbin	56 Trail's End	Howard	11 Rd 9	Reynolds	109 Rd 9
Brown, R.	37 Rd 1	Hukill	40 Rudis Rd	Rupprecht	46 Rd 9
Brucker	82 Enchanted	Hull, C.	25 Rd 15	Russell	15 Rd 4
Bruckner	240 Hwy 127	Hull, J.	10 Rd 15	Shaller	30 Rd 5
Bryant	Vacant (B1)	Irby	11 Covington	Sluder	42 Rd 12
Butler/Richardson	29 Covington	Jackson-Paton	10 Trail's End	Smalley	23 Rd 4
C. Randall	Vacant (B5,6)	Johansen	91 Rd 9	Smith, T.	64 Trail's End
Camp	76 Enchanted	Johnson, C	279 Hwy 127	Speed	Vacant (B66,79)
Castleberry	40 Rd 12	Johnson, L.	44 Rd 9	Stahl	23 Rd 14
Cernosek	28 Rd 7	Johnson, R.	267 Hwy 127	Stevens	244 Hwy 127
Chism	268 Hwy 127	Junkin	21 Rd 6	Stickney	271 Hwy 127
Chisum	39 Rd 11	Kaye	25 Rd 6	Stone, D.	19&35 Rd 3
Coleman	371 Hwy 127	Keisling	75 Enchanted	Stone, Dg.	15 Rd 3
Colson	29 Rd 4	Kopenits	15 Rd 11	Stone, Jr., D.	29 Rd 3
Couch	106 Rd 9	Lambert	34 Rd 4	Stork	263 Hwy 127
Covington	21 Covington	Laminack	54 Trail's End	Sutton	276 Hwy 127
Cullender	33 Rd 9	Langen	Vacant (B140)	Tarter	26 Rd 6
Cullers	Vacant (B40)	Lewis, M.	87 Rd 9	Taylor	12 Rd 6
Cunningham	124&125 Rd 9	Lewisville	36 Rd 11	Theford	Vacant (B44)
Davis, W.	258 Hwy 127	Macina	252 Hwy 127	Thomas	71 Rd 12
Davis/Baker	85 Enchanted	Matta	45 Rd 3	Thomason	17 Rd 14
DeMeritt	56 Rd 1	Maverick Club	341 Hwy 127	Thompson	Vacant (B124)
Doolin	40 Rd 9	McClure	28 Rd 5	Thornhill	77 Rd 9
Dorman	20 Rd 6	McKinney	12 Rd 15	Thornhill, G.	Vacant (B5)
Dorr	42 Rd 6	McNair	105 Rd 9	Twing	31 Rd 3
Duby	49 Rd 2	Medford	27 Rd 9	Valdez	Vacant (B52)
Duncan, J.	Vacant (B45)	Michael	50 Rd 1	Vasilion	48 Rd 12
Duncan, R.	21 Rd 3	Middleton	13 Rd 3	Vucich	57 Rd 12
Duncan, W.	43 Rd 3	Miller/Via	13 Rd 9	Warner	315 Hwy 127
Dunlap	70 Rd 12	Millican/Allen	10 Rd 3	Waters	116 Rd 9
Fahrenthold	16 Rd 9	Milsow/Hoffman	68 Rd 12	Watson	25 Rd 5
Farren/Whittenburg	18&20 Rd 3	Mixon	257 Hwy 127	Weidenmaier	269 Hwy 127
Forbis/Prather	114 Rd 9	Montague, F.	352 Hwy 127	Wells/Sudduth	30 Rd 6
Fore	86 Rudis Rd	Moran	299 Hwy 127	Wheeler	32 Rd 5
G. Bailey	Vacant (B20,53)	Morgan/Delozier	21 Rd 8	Willburn	50 Trail's End
Gaston	272 Hwy 127	Mueller	16 Rd 5	Williams, C.	20 Rd 13
Gee	60 Trail's End	Myers	231 Hwy 127	Williams, E.	11 Rd 12
George	29 Rd 13	Naylor	232 Hwy 127	Williams, L.	15 Rd 10
Gibbs, B.	360 Hwy 127	O'Quin	39 Rd 2	Willis	11 Rd 10
Gibson	237 Hwy 127	O'Steen/Mizar	40 Rd 4	Wolverton	42 Rd 9
Gilcrease	Vacant (B51)	O'Steen/Mizar	40 Rd 4	Woolsey	221 Hwy 127
Goodwin, C.	10 Rd 10	Paetzold	25 Rd 3	York	77 Enchanted
Goodwin, W.	364 Hwy 127	Palmer	90 Rd 9		
Goodwin/Herrera	278 Hwy 127	Patterson	14 Rd 13		

Biographies

Bobby Weidenmaier I went with my parents, Bob and Paula Weidenmaier, in December 1989 to purchase our family cabin from the Hunsakers. My parents spent many wonderful years in Idlewild in their retirement and made many dear and special friends they referred to as their “Mountain Family.”

Lorrie and I have been coming to Idlewild every chance we get to beat the Oklahoma heat, ski, or just relax. I work for Oklahoma State University managing an Agricultural Research Center, Lorrie manages the pro shop at the nearby state golf course, and we also own and operate a cow-calf operation. We have two children, Amber and Kelby.



Amber is an elementary school teacher. She is married to Barry, and they have two children, Camden and Britten. Kelby is a lineman for the local electric co-op. He is married to Shayna, and they have two children, Kylar and Konnar.

I consider it a privilege to be nominated to serve on the board and will do my best for the community.

Sandra Waters Goroheff I grew up in Canadian, Texas, and my parents built their first cabin in Idlewild in the late 1930s, so I have been enjoying this area for many years. After I graduated from Baylor University, I moved to Seattle, Washington, to attend graduate school at the University of Washington. I have lived in Seattle since then.

My husband, Ken, and I have three sons and four grandchildren, all of whom enjoy spending time in Idlewild, both in the summer and in the winter for skiing. I am looking forward to being more involved in the Idlewild community.

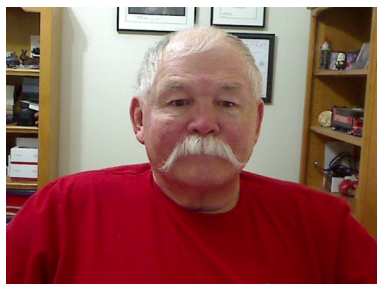

Bill Hull

I've been coming to Idlewild since the mid-1940s. Our old family cabin is still here; my brother, sister, and

nephew also own properties in Idlewild.

I am married to Barb, and have three children, eight grandchildren, and two great-grandchildren. I enjoy fly fishing, reading, and working on old clocks.

Ben Fahrenthold I have been visiting Idlewild since I was a child at the Gist Family Cabin, then since 2002 at the Fahrenthold Family Cabin on Road 9. My wife, Debbie, and grown daughter, Nikki, have also enjoyed coming to the mountains for many years.

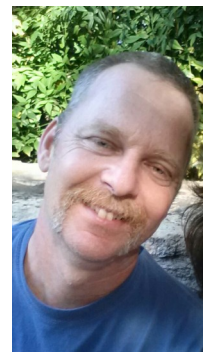

I live in Bastrop, Texas. I am a Building Engineer for Jones Lang LaSalle Properties in Austin, Texas. Evenings and weekends I do heating and air conditioning repair through my own company, Fahrenheit Heating & Cooling LLC.

I assisted in the 2012 Community Clean Up/Wood Chip Project in Idlewild, and I look forward to continuing to be of service to the community.

Proxy

The Nominating Committee for the 2014 elections consist of Ann Knupp-Matta and Maxi Millican. The following have been nominated to serve a three-year term:

Name of Nominee	FOR	AGAINST
3-YEAR TERM		
Sandra Gorohoff		
Bobby Weidenmaier		
Ben Fahrenthold		
Bill Hull		

After making your selection, this proxy letter should be sent to:

The Idlewild Community

P.O. Box 225

Eagle Nest, NM 87718

Use this document to mail. You may cut out this page, fold in thirds so that the address on the back is in the proper place. Tape the page shut and adhere postage.

Submissions must be received by Friday, July 24, 2015 in order to be counted.

Proxy – For the member of Idlewild Community Center, a New Mexico Corporation, this proxy is solicited on behalf of the Board of Directors.

The undersigned appoints the Board of Directors, as the proxy of the undersigned, with power of substitution, to vote and otherwise represent the undersigned at the annual meeting of member of the Corporation at 1:00 p.m. on July 27, 2014 at the Community Center, Idlewild, Colfax County, New Mexico, and any adjournments thereof, with the same effect as if the undersigned were present and voting, on the following matters and in the following manner.

The election of the above persons as directors of the Corporation to serve until the next annual meeting of members and until their successors are elected and qualified.

To vote or otherwise represent my membership on any other business or on other matters which should properly come before the meeting or any adjournments thereof according to its decision.

In the event this proxy is not returned to the Chairman, the membership represented by this proxy will be voted **FOR** each of the above persons and/or proposals.

Print Name

Signature

Date _____

Plaques & Memorials

DONATION in Memory of Loved one (NO PLAQUE)

A donation in the amount of _____ has been made to the Idlewild Community

In memory of _____

This gift is given by _____

Name of donor

Address

City, State, Zip

Payable to: Idlewild Community, Attn: Gabe Thornhill, 1926 Cypress Point W. , Austin, TX 78746

Please provide the information requested above, detach here, and include with your donation. Thank you

Important: Donations in Memory get mailed to Sparky Eckles above, Plaque orders ONLY get mailed to Louise at address below.

Memorial Plaque Order (This is ONLY for a Plaque)

Each plaque costs \$65.00 (Price subject to vendor cost). Each plaque has two lines with a maximum of 20 spaces per line. Mail completed order with a check payable to "Idlewild Memorial Center" and direct all questions to:

May 15th to Nov. 1st: Louise Montague

General Delivery

Eagle Nest, NM 87718

(575) 377-3847

cell 602 326 8102

Nov. 1st to May 15th: Louise Montague

11536 De La O Rd.

Scottsdale, AZ 85255

(480) 585-6031

Please send any death notices to Kathleen Michael or Frank Dodge.

Please detach this order form and include with your check.

Each line may be up to 20 spaces total, including letters, spaces between letters, and punctuation.

Line One

Line Two

Ordered By

Address

Telephone _____ Remarks



In Memoriam

Bobby Kent Myers

Michael J. Stickney

Duane Altemon Smith

Keri Weidenmaier Repp

Clyde Patterson

Kackie Ellenwood

Frank Willburn

Directory Changes

Data Management Committee Report

Frank Ray, Chair

The IWCC database has been revised to conform to the nature of our community. There are currently 310 privately owned properties, and we are maintaining a list of 404 individual contacts associated with these properties. Many properties now have a principal representative who stands as the main point of contact with the IWCC. If your property has a group of people associated with it, and a single person is appropriate for that principal role, please let the IWCC know by contacting the data manager, Frank Ray, via email at frankray@swbell.net or by phone at 512-301-8667. This reduces several operational expenses for the IWCC throughout the year. Thanks to all who have already done this.

The IWCC continues to encourage the use of email to distribute short, timely memos to IWCC members. We are discussing more user-managed opt-in methods of maintaining a reliable file of email addresses, most likely through a prominent home page link on the IWCC website, IdlewildCommunity.org. MailChimp, the email service, reports that the list of subscribers numbers 244 as of January 15, 2015, and that 150 of the email recipients opened the email. Not bad for a start, and this will likely improve as the community gets more familiar with the practice.

DIRECTORY CHANGES

DID YOU MOVE, CHANGE YOUR PHONE, NAME OR EMAIL ADDRESS??

Send changes to: Frank Ray, 8703 Granada Hills Dr, Austin, TX 78737-1446, or email frankray@swbell.net

Please give information as you wish it to appear in the directory. Remember that accurate Block and Lot ownership information is also important for the master Idlewild database and the Idlewild maps.

Last Name

First Name

Home Address

City

State

Zip

Cabin Address (for example, #30, Rd. 6)

Eagle Nest P. O. Box No.

Property Owned (for example, Block 20, Lots 6-12)

Phone Numbers Home phone (add "c" if cell phone)

Cabin phone (add "c" if cell phone)

E mail Address

Idlewild Community
c/o Kathleen Michael
6910 Calumet
Amarillo, TX 79106
